

Scouting plan. A1/1984/92

THE PLAN SHOWING  
THE PROPOSED RESIDENTIAL  
BUILDING IN S.No. 200/1  
PLOT No. 92 **5** MANNIVAKAM  
VILLAGE, CHENGLEPUT TALUK,  
CHENGLEPUT DISTRICT.

KATTANKOLATHUR PANCHAYAT UNION LIMIT.  
SCALE: 1:1000/200  
(SRI SHANMUGA NAGAR)

**EXTENT:-**  
TOTAL PLOT AREA: 2460 Sqft  
PLINTH AREA: 909 Sqft  
OPEN SPACE: 1551 Sqft  
F.S.I : 0.37  
COVERAGE : 37%

**JOINERIES:**  
G/D & D. DOOR 3'3" x 7'0"  
D1. DOOR 3'0" x 7'0"  
D2. DOOR 2'6" x 6'6"  
W. WINDOW 4'0" x 4'0"  
W1. WINDOW 4'0" x 3'0"  
Y. VENTILATOR 2'0" x 3'0"

**COLOUR INDEX:**  
[Symbol] PROPOSED  
[Symbol] ROAD  
[Symbol] BOUNDARY

**STAIR CASE:**  
WIDTH : 76 CMS  
RAISE : 17.5 "  
TREAD : 25 "

**K. Kalyan**  
LICENSED SURVEYOR  
Tambaram Municipality  
A.V.M. Designs  
125, Mudichu, Rec  
W. Tambaram, Madras  
LICENSED SURVEYOR.

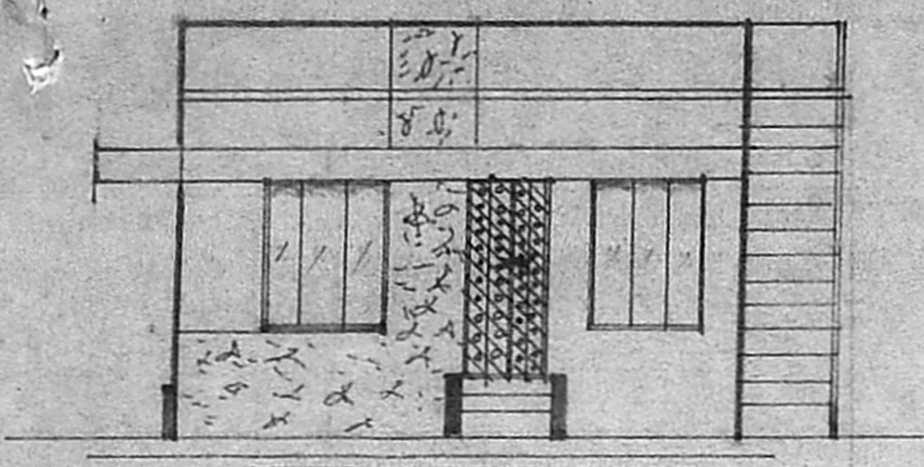

FRONT ELEVATION

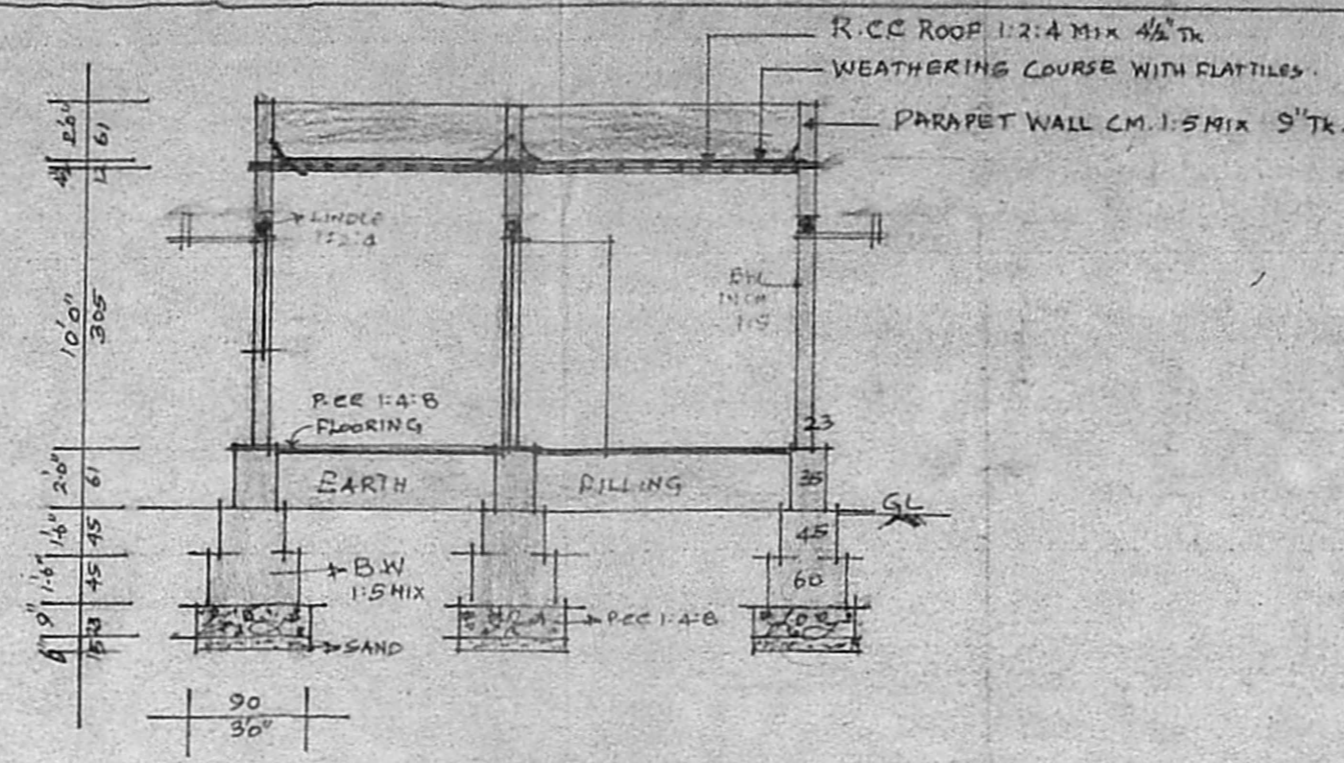

SEC ON 'A-B'

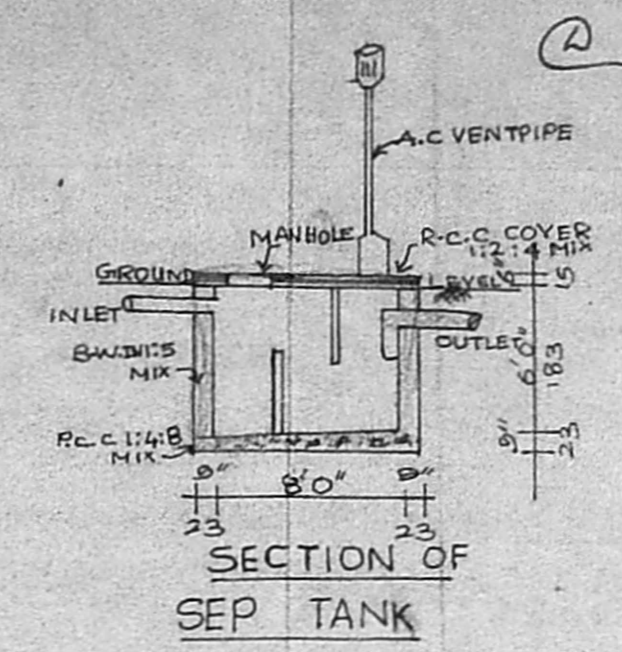

SECTION OF SEP TANK

Planning Permit No. \_\_\_\_\_  
**APPROVED**  
SUBJECT TO THE CONDITIONS IN  
THIS OFFICE LETTER.  
No. A/1984/1192  
FOR MEMBER SECRETARY  
CHENNAI METROPOLITAN  
DEVELOPMENT AUTHORITY  
CHENNAI-600 003.

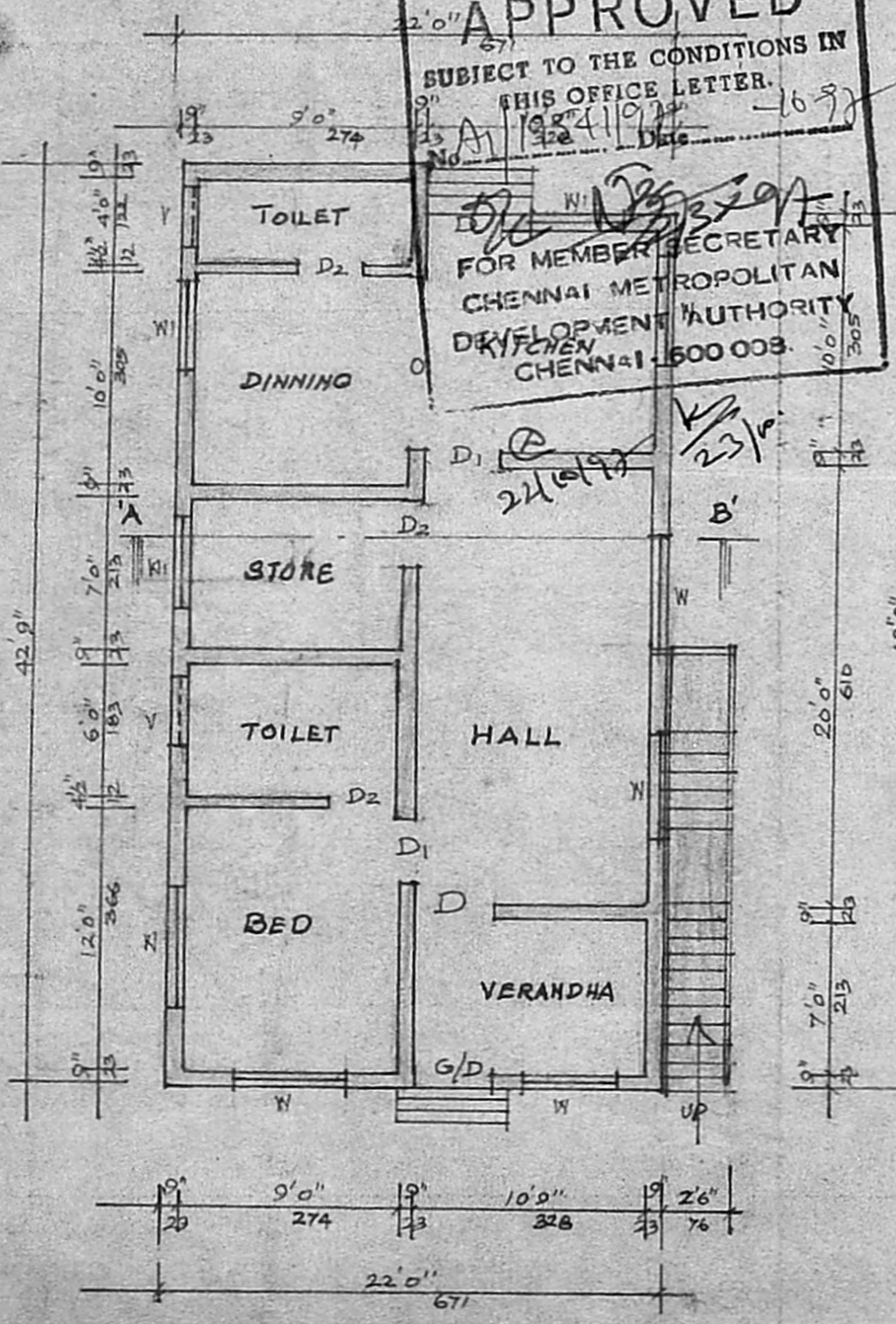

PLAN

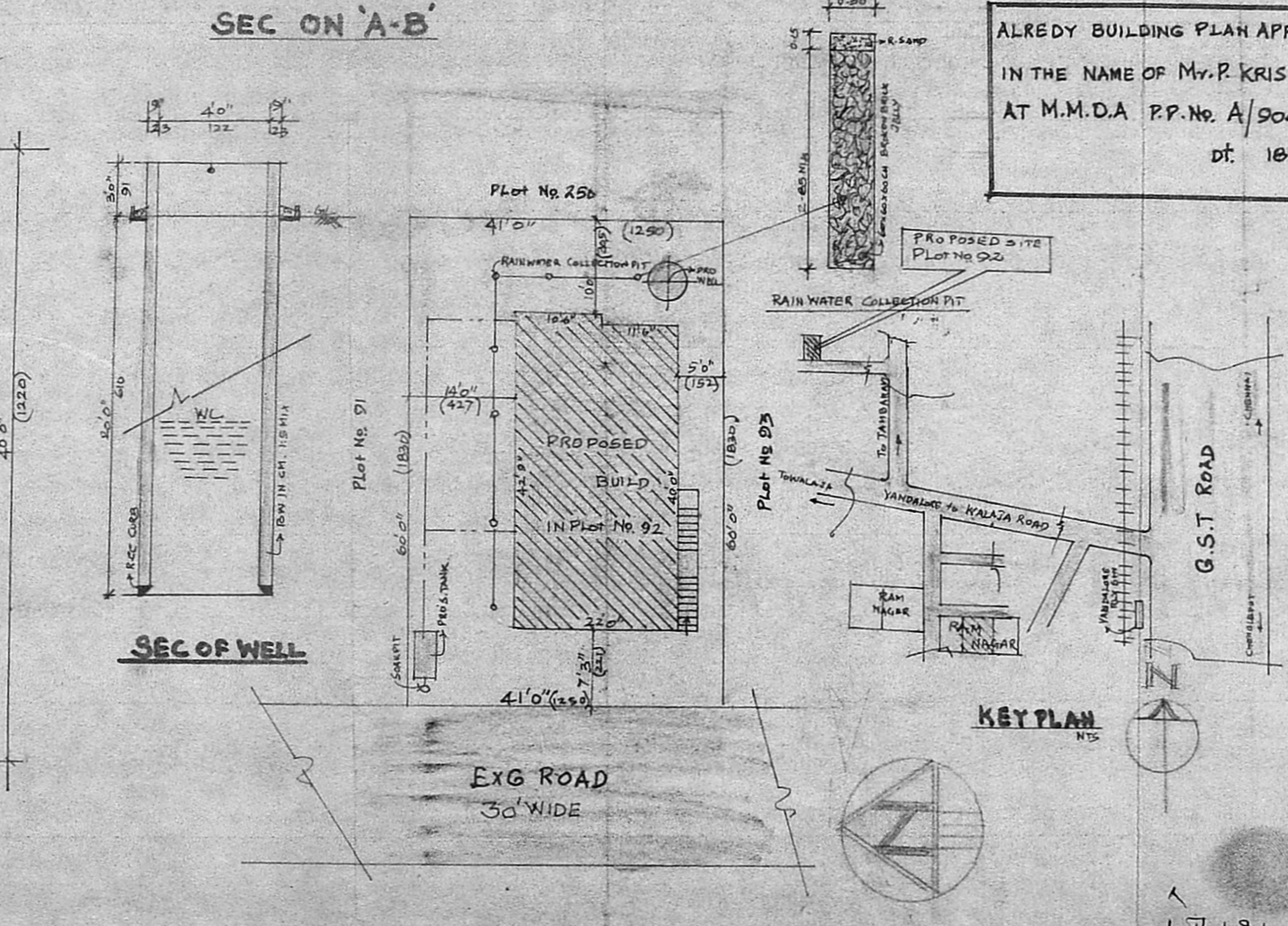

SITE PLAN

ALREDY BUILDING PLAN APPROVED  
IN THE NAME OF Mr. P. KRISHNAN  
AT M.M.D.A P.P.No. A/904/90  
Dt. 18.7.90

KEY PLAN



L. Thirupuram  
Mr. N. RADHA  
OWNER

TECNICS 134/97